

Configuració del correu

Del menú de l'esquerra, triem la pestanya on aparegui dues cares, llavors fem un clic amb el botó dret del ratolí dins la pestanya triada i escollim **"New"**:

Ens apareixerà un assistent que ens guiarà en el procés de configuració del correu.

De les tres opcions que ens apareix en aquesta pantalla triem la primera, o sigui, **"Create a brand new email account"**, i premem **"Siguiete > "** per continuar:

Ara posarem un nom per al nostre compte de correu, per exemple **"jfarrus"**, prem **"Siguiete > "** per a

continuar:

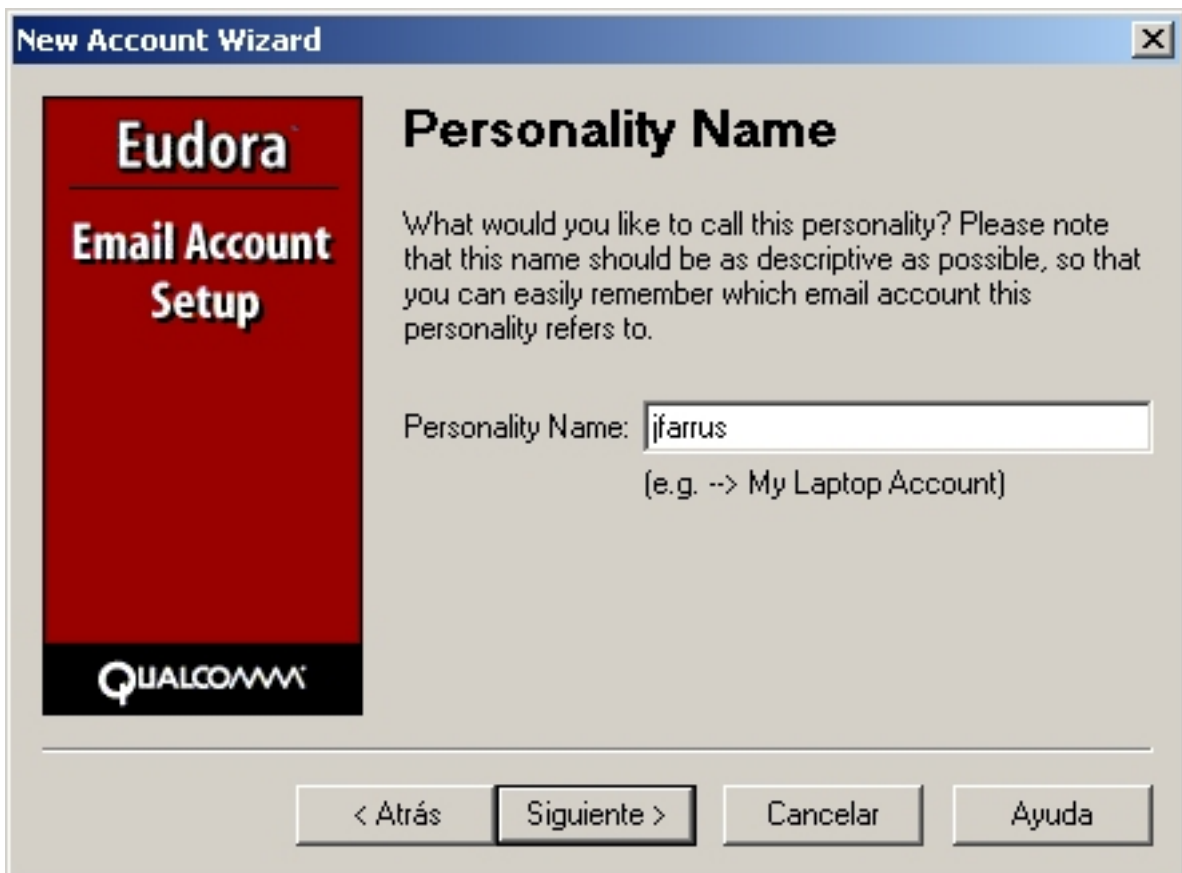

Ara afegeix el teu nom i cognoms complet, i prem "**Siguiete >**":

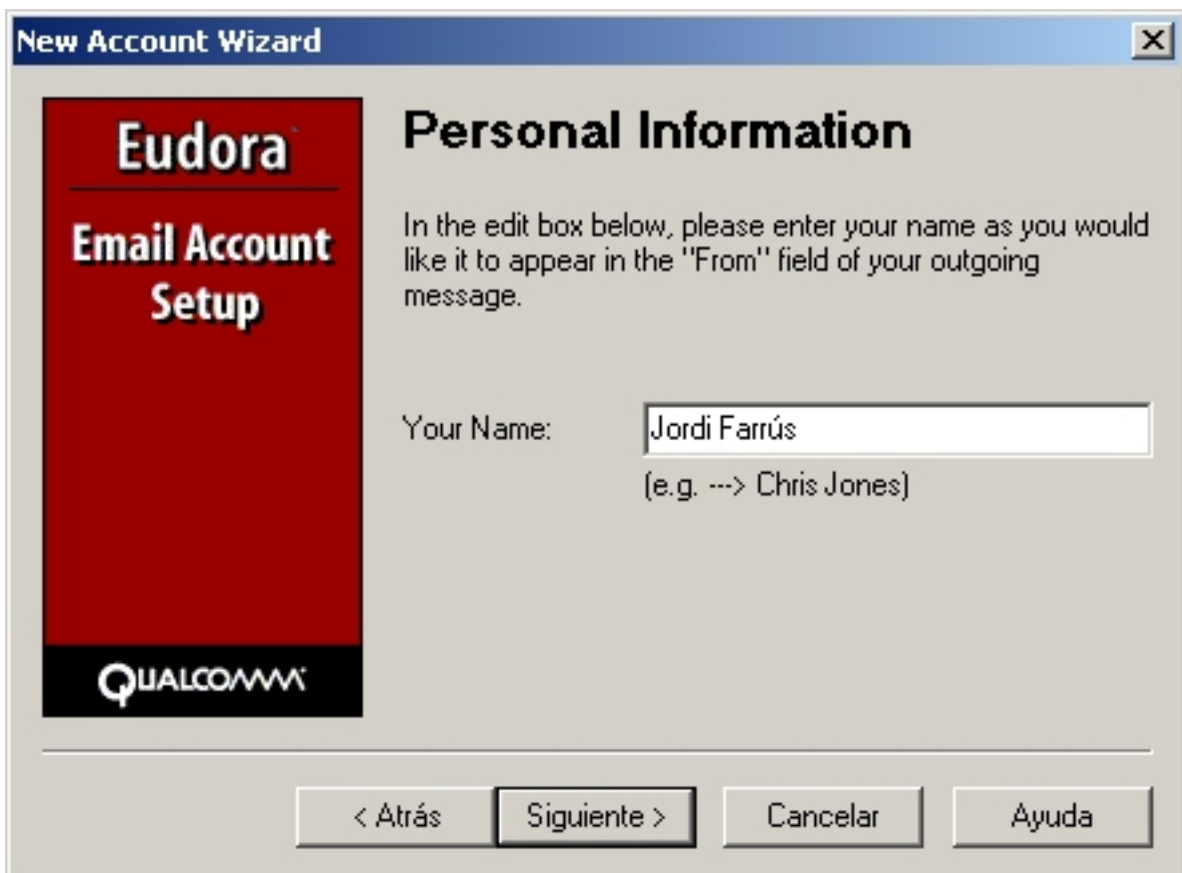

Ara afegeix la teva adreça de correu electrònic, i fes un clic a "**Siguiete >**":

Ara introdueix el nom d'usuari (sense el @tinet.org) que vas demanar quan et vas donar d'alta a TINET, i premem "**Siguiete >**" per continuar: :

Ara configura el servidor de correu entrant (o **POP3**): **pop3.tinet.org**, i premem "**Siguiete >**" per continuar:

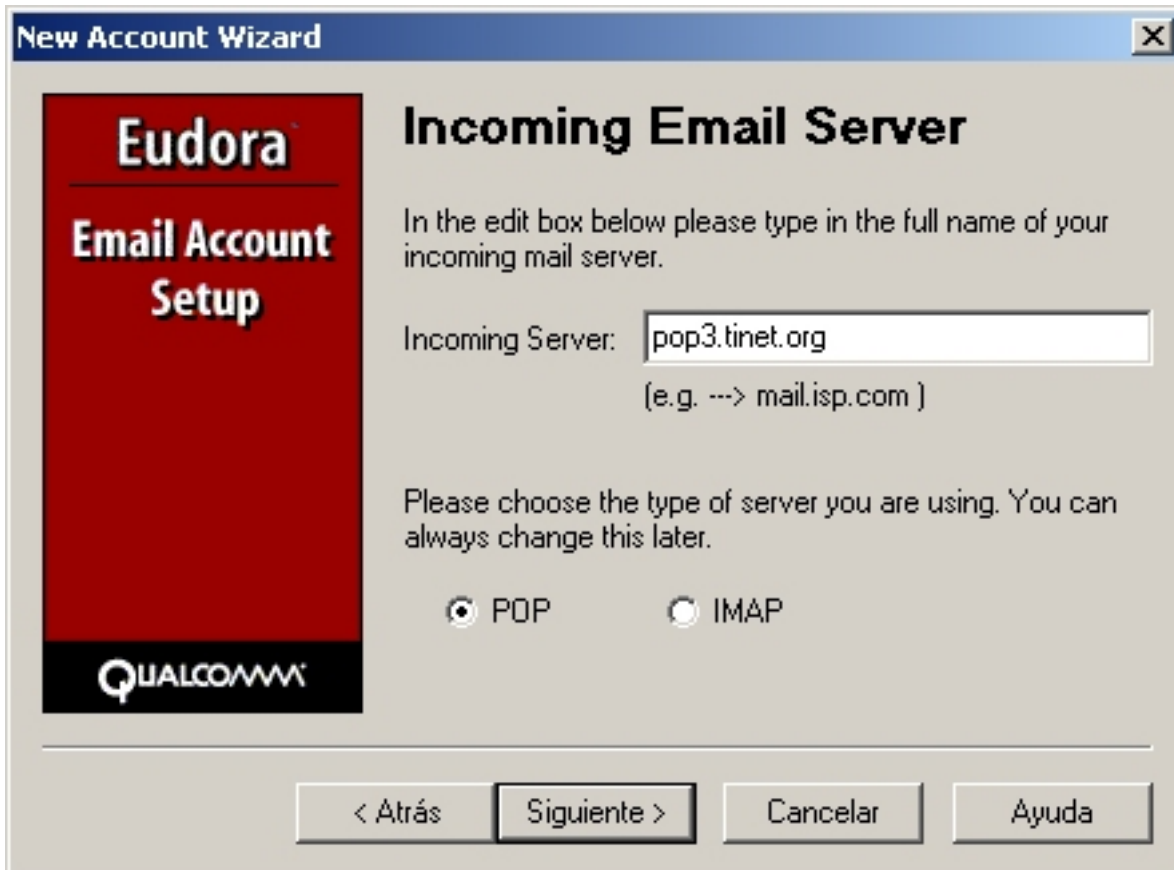

Ara configurarem el servidor de correu sortint (o **SMTP**): **smtp.tinet.org** tal com queda a la pantalla següent. Assegura't de tenir marcada l'opció de "**Allow authentication**":

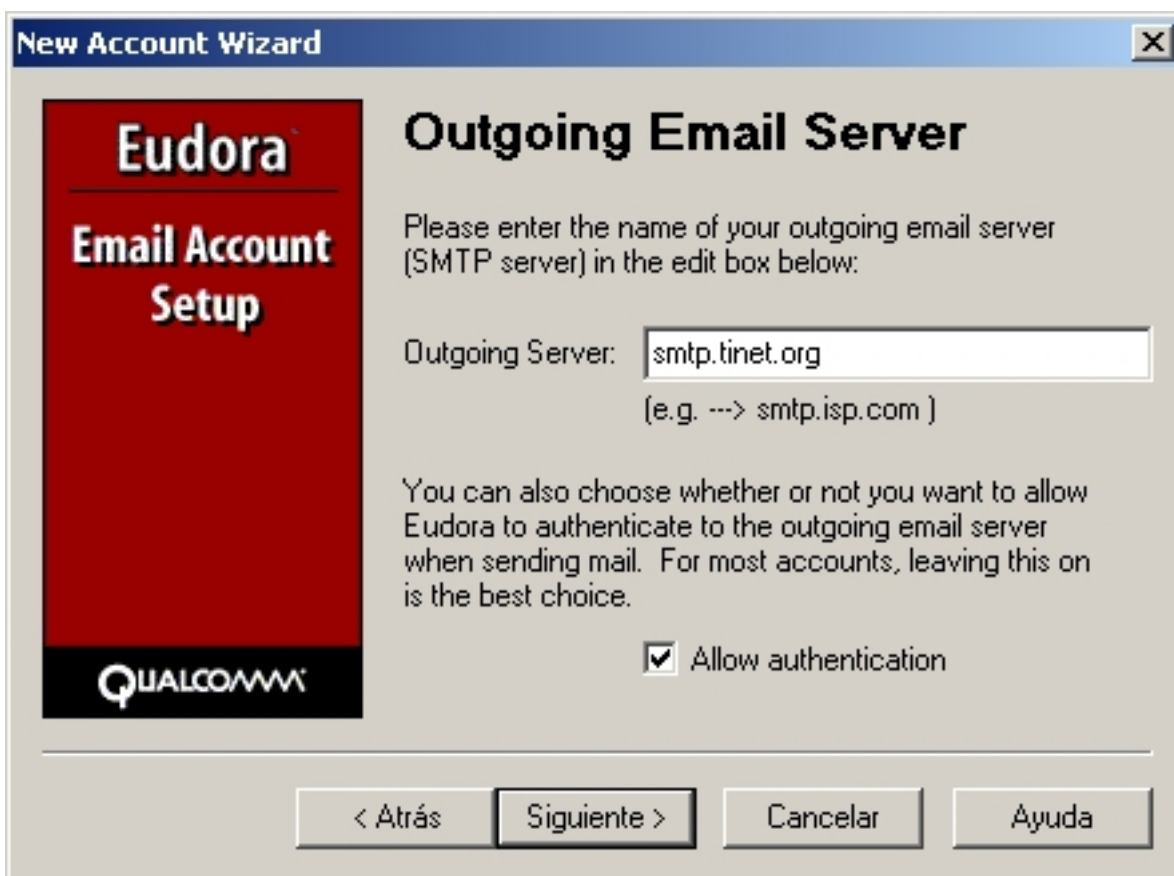

Quan hem arribat en aquest punt ja tenim gairebé configurat el correu. Prem "**Finalizar**" per sortir de l'assistent:

Un cop dins el programa de correu, anem a l'apartat esquerre i llavors fem un clic amb el botó dret del ratolí al damunt del compte de correu electrònic que volem configurar i triem l'opció de "**Properties**":

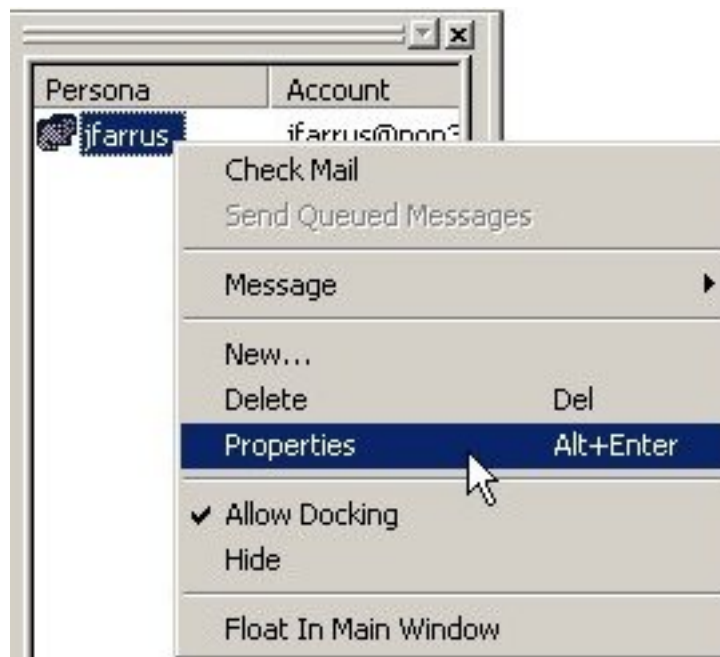

A la pestanya "**Generic Properties**", triem la opció "**Never**" de la llista desplegable de l'apartat "**Secure Sockets when Sending**":

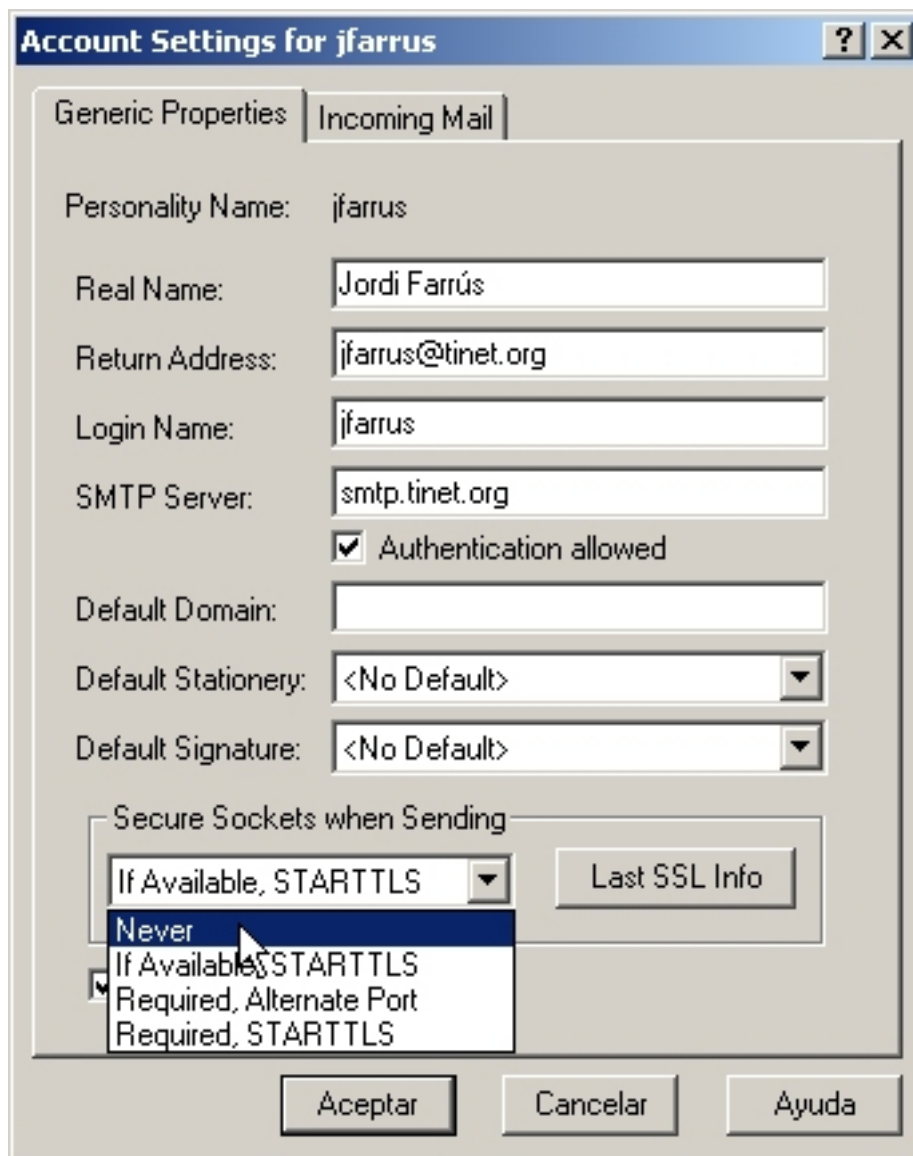

Ara anem a la pestanya "**Incoming Mail**" i triem la opció de "**Never**" de la llista desplegable de l'apartat "**Secure Sockets when Receiving**":

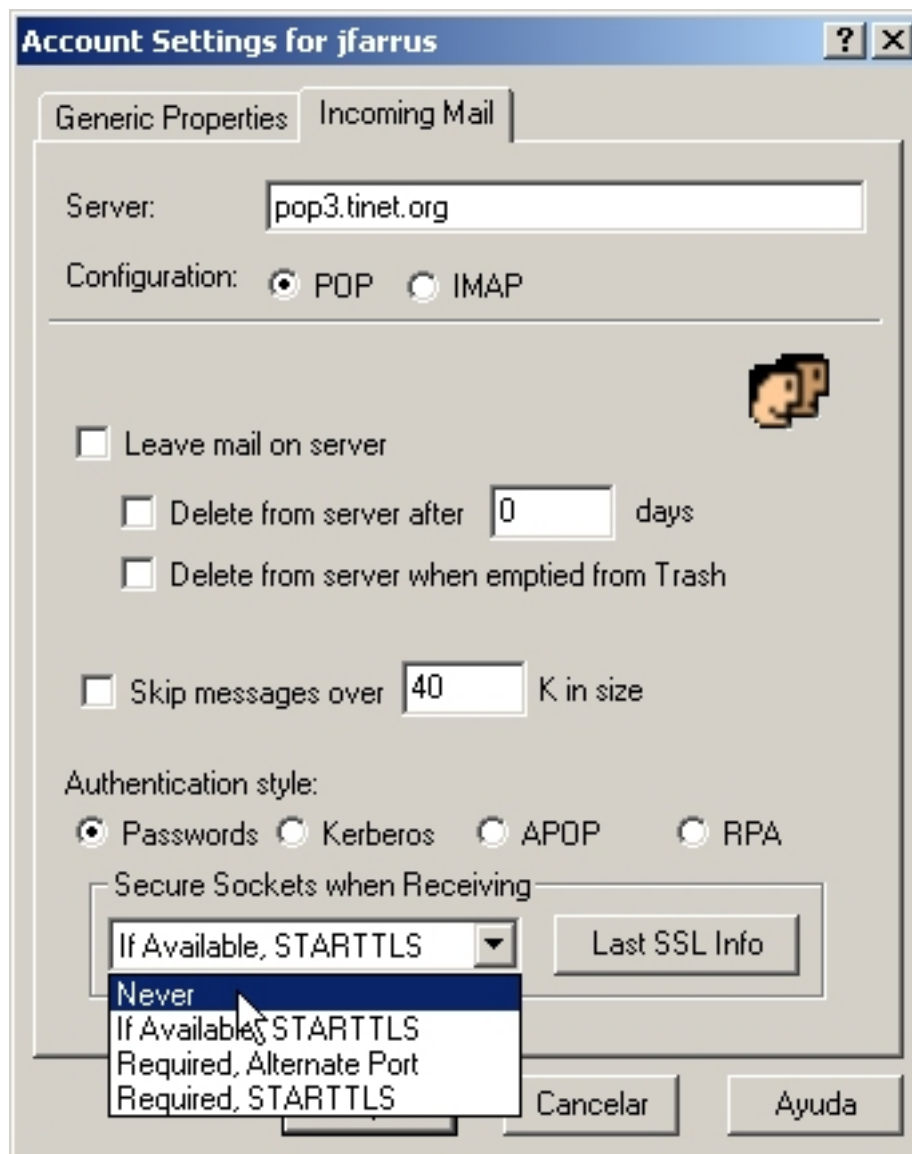

Per sortir de la configuració, prem al botó "Aceptar".